

FRONT ELEVATION

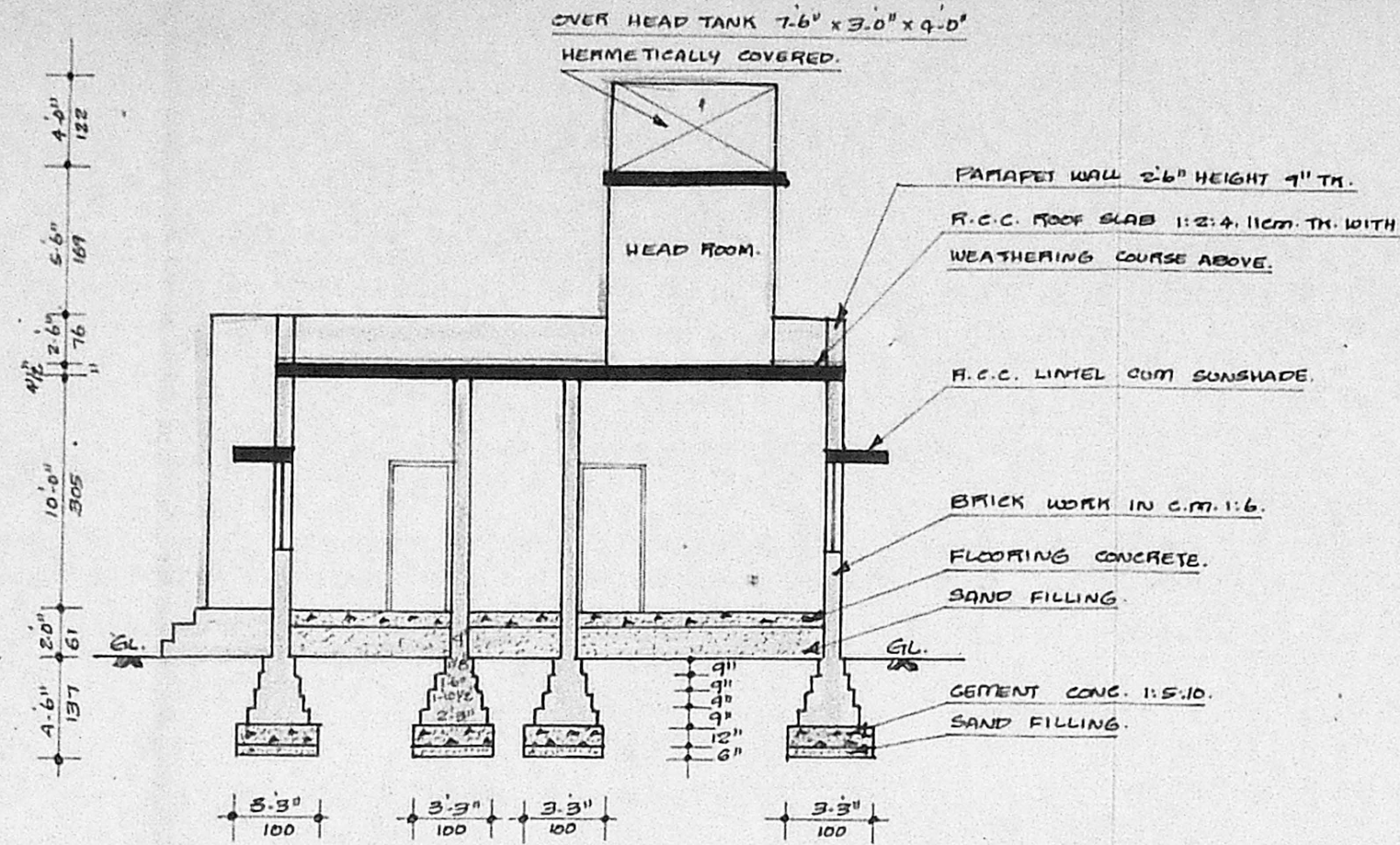

SECTION ON 'A-B'

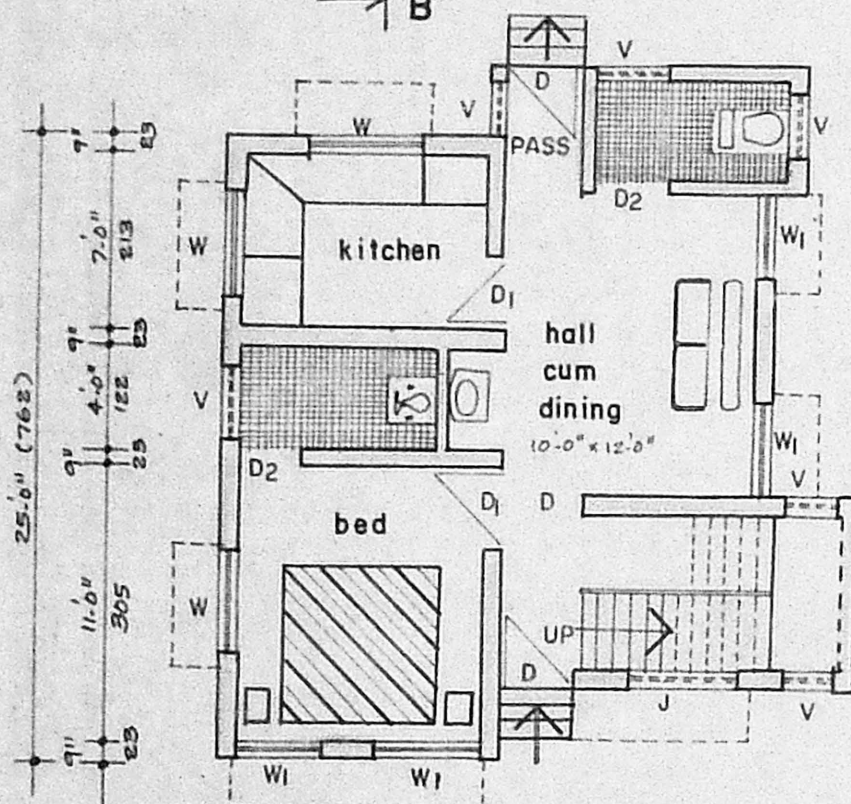
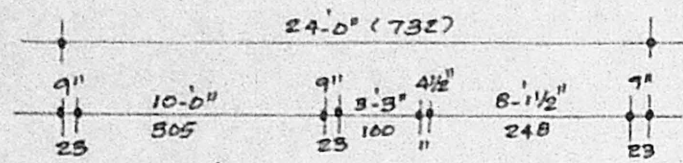

GROUND FLOOR PLAN

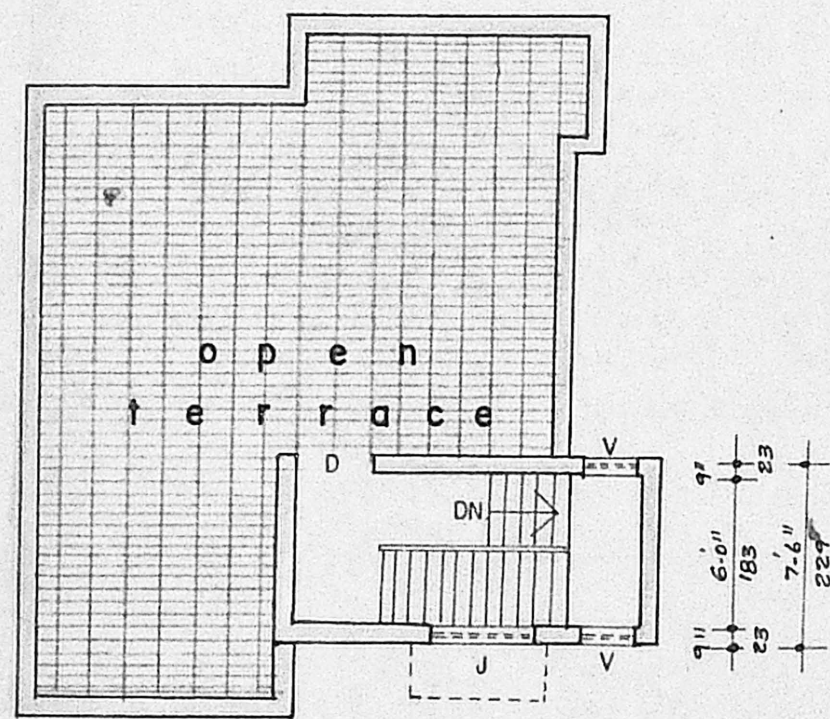

TERRACE FLOOR PLAN

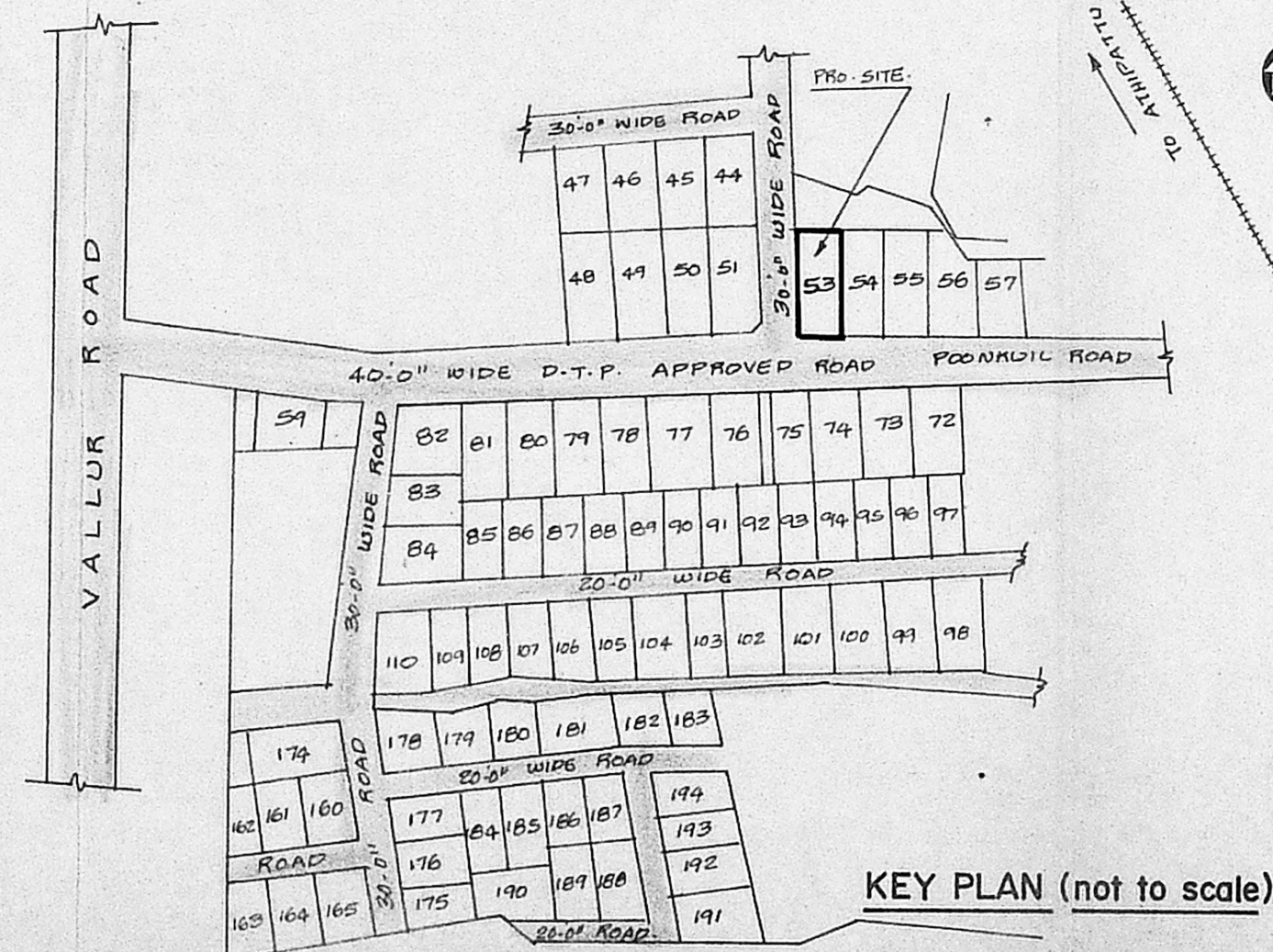

KEY PLAN (not to scale)

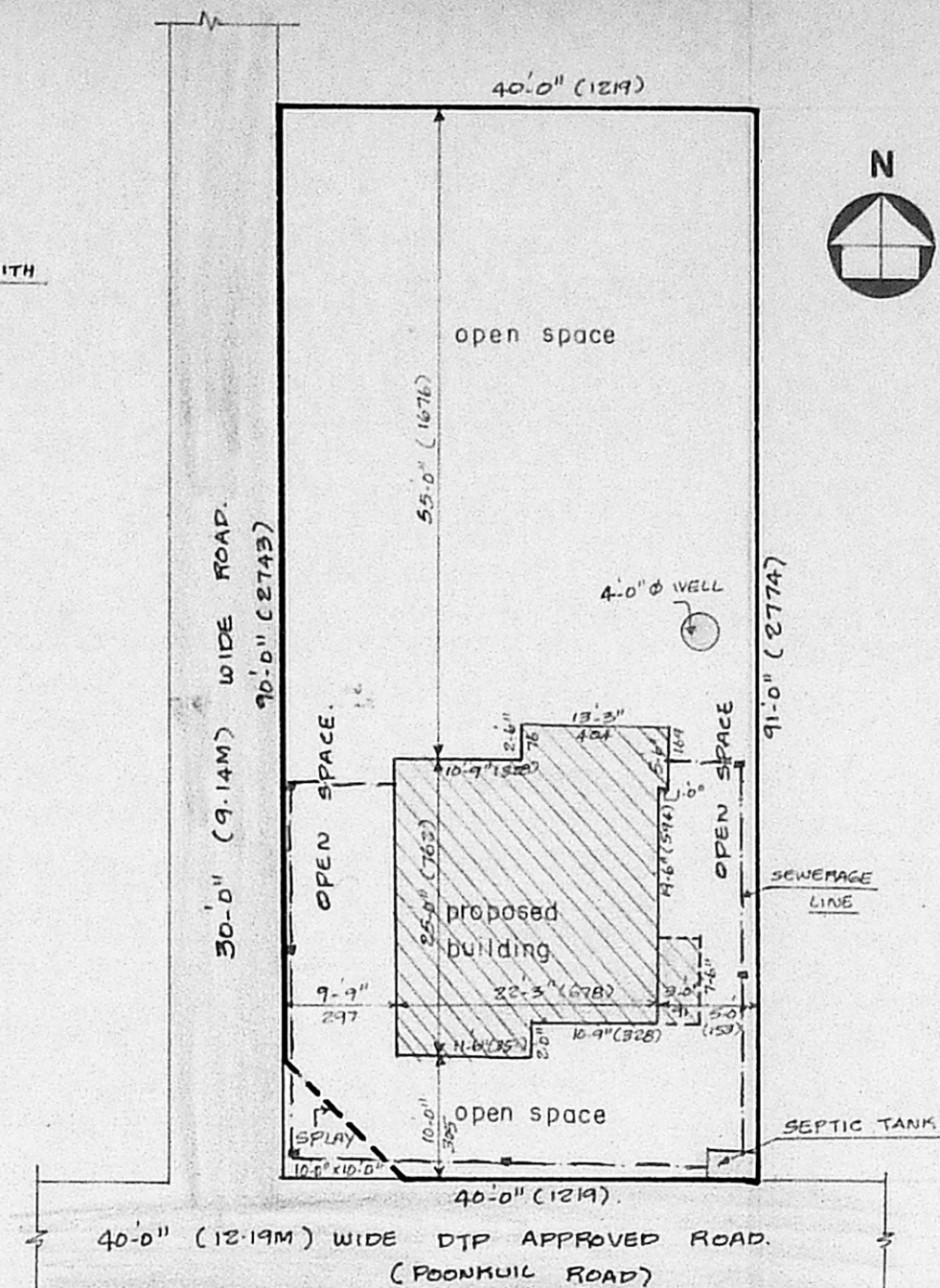

SITE PLAN (1" = 16'-0" or 1:200)

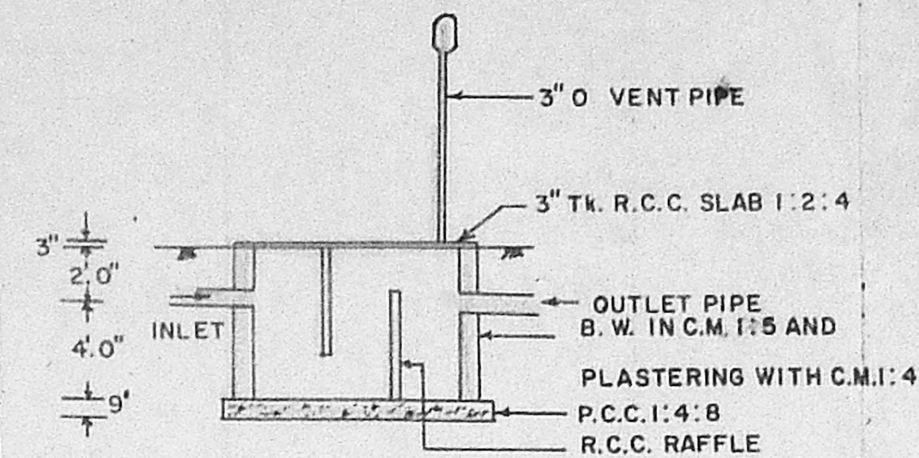

SECTION OF SEPTIC TANK 'A-B'

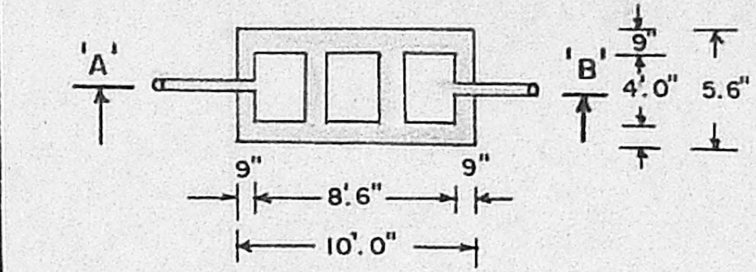

PLAN

DETAILS OF SEPTIC TANK

(SCALE: 1" = 8'-0")

**APPROVED**  
SUBJECT TO THE CONDITIONS IN THIS OFFICE LETTER.  
No. A/22894/92  
FOR MEMBER SECRETARY  
MADRAS METROPOLITAN  
DEVELOPMENT AUTHORITY  
MADRAS - 600 008.

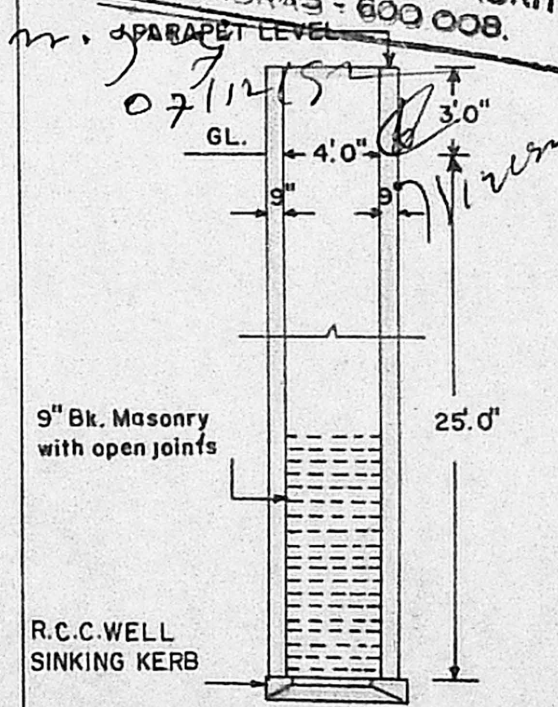

WELL SECTION (NOT TO SCALE)

PLAN SHOWING THE PROPOSED CONSTRUCTION OF RESIDENTIAL BUILDING AT Plot No.53 in S.No. 284/1c, AMUTHA NAGAR, ATTIPATTU Village, PONNERI TALUK, CHINGLEPUT DISTRICT.

SCRUTINY PLAN

A/22894/92

SPECIFICATIONS

- FOUNDATION : CEMENT CONC. 1:5:10 MIX WITH 40mm/METAL OVER SAND BED BRICK MASONRY FOOTINGS IN C.M. 1:6 MIX R.C.C. 1:2:4, PLINTH BEAM.
- FLOORING : STONE JELLY CEMENT CONC. 1:5:10 MIX 100mm Thick TOP RENDERED WITH C.M. 1:5 MIX 20mm Thick.
- SUPER STRUCTURE : BRICK MASONRY IN C.M. 1:6 MIX WITH ALL OPENINGS SPANNED BY R.C.C. LINTELS.
- ROOFING : R.C.C. ROOF SLAB 1:2:4 11cm. Thick, WITH NECESSARY WEATHERING COURSE ABOVE.

JOINERY DETAILS

- D - DOOR 3'-3" x 6'-6" (0.99 x 1.98)
- D<sub>1</sub> - C.W. DOOR 3'-0" x 6'-6" (0.91 x 1.98)
- D<sub>2</sub> - C.W. DOOR 2'-6" x 6'-6" (0.76 x 1.98)
- W - C.W. WINDOW 4'-6" x 4'-0" (1.37 x 1.22)
- W<sub>1</sub> - C.W. WINDOW 3'-0" x 4'-0" (0.91 x 1.22)
- V - VENTILATOR 2'-0" x 1'-6" (0.61 x 0.45)
- J - R.C.C. 4'-6" x 4'-0" (1.37 x 1.22)

COLOUR INDEX

- PROPOSED
- SITE BOUNDARY
- ROADS
- SEWERAGE LINE

SCALE: 1" = 8'-0" (Or) 1:100.

AREA OF THE PLOT	: 3620 sq.ft.	336.20 sq.m.
PROPOSED GROUND FLOOR	: 566 sq.ft.	52.58 sq.m.
PROPOSED HEAD ROOM	: 109 "	10.12 "

**J. THOTHADRI,**  
Asst. Executive Engineer (Retd)  
Class I Licenced Surveyor Regd. No. 39,  
Corporation of Madras (Phone: 555358),  
No. 28, Venkatchala Naicken Street,  
Old Washermanpet Near Rainy Hospital,  
MADRAS-600 021,  
LICENSED SURVEYOR

(V. SHANKAR.),  
OWNER